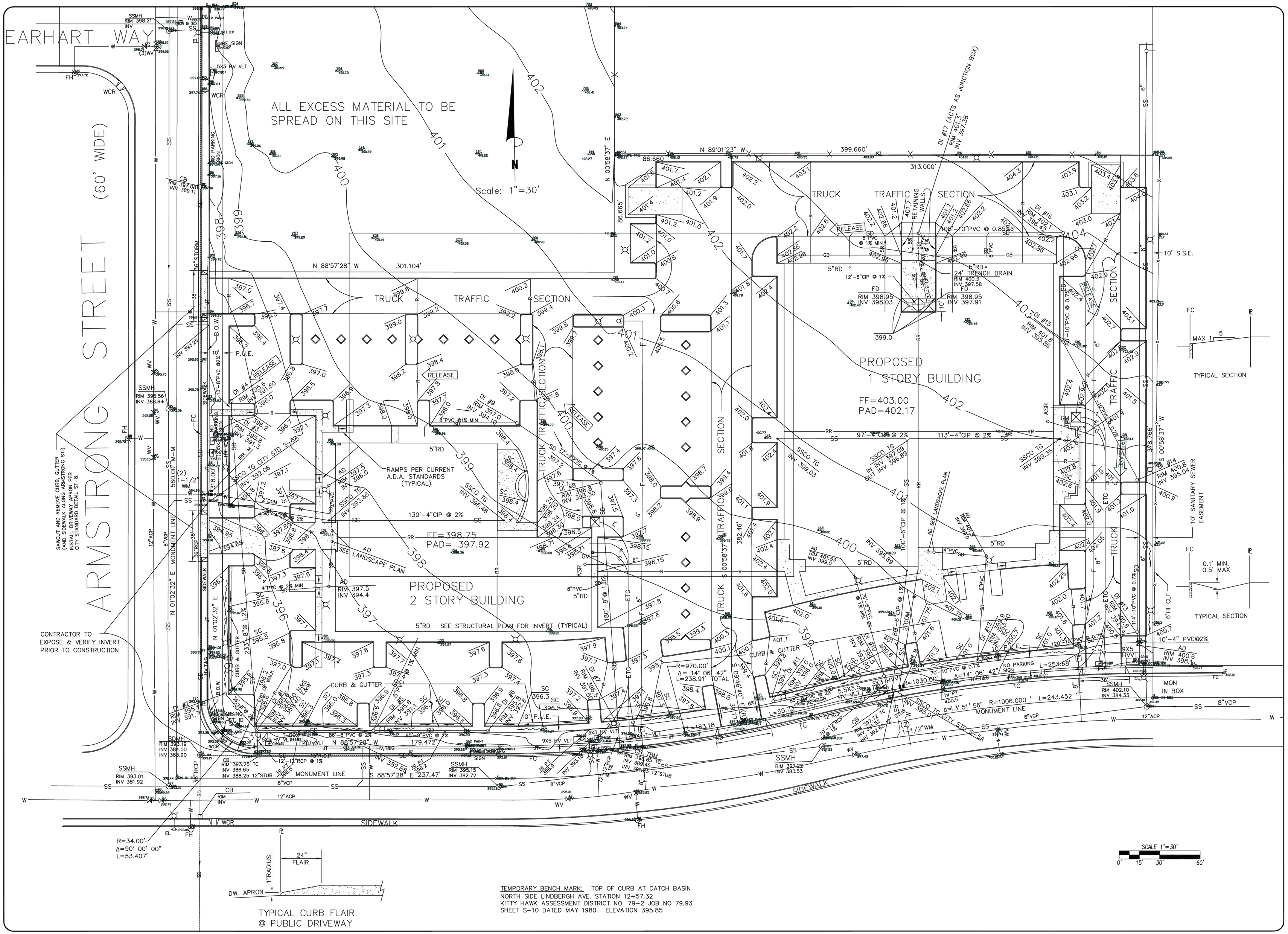

TEMPORARY BENCH MARK: TOP OF CURB AT CATCH BASIN NORTH SIDE LINDBERGH AVE. STATION 12+57.32 KITTY HAWK ASSESSMENT DISTRICT NO. 79-2 JOB NO 79.93 SHEET S-10 DATED MAY 1980. ELEVATION 395.85

PHILIPPE AUGER, R.C.E. 21500-EXPIRES 9-30-01

MISSION ENGINEERS, INC.

RESPONSIVE, RELIABLE RESULTS SINCE 1953

2978 Scott Blvd. Santa Clara, Calif 95054 (408) 727-8262 FAX:(408) 727-8285

GRADING AND DRAINAGE PLAN
APN 904-0004-055, PCL. 2 PM 3232
ARMSTRONG STREET & LINDBERGH AVENUE
LIVERMORE AIRWAY BUSINESS PARK, LIVERMORE CALIFORNIA

REVISIONS

DATE	BY CH'KD	DESCRIPTION

SCALE	1"=30'
DATE	8-11-99
DWN	JC
CH'KD	
JOB NO.	99310
DWG. NO.	L-11629

SHEET C-2 OF SHEETS

ME3:\C:\99310\L11629 PLOT DATE: 08-11-99